

# Sproul State Forest Bloody Skillet ATV Trail

CENTRE AND CLINTON COUNTIES, PENNSYLVANIA



Department of Conservation  
and Natural Resources  
Bureau of Forestry

38 Miles of *Summer* and *Winter* Trail

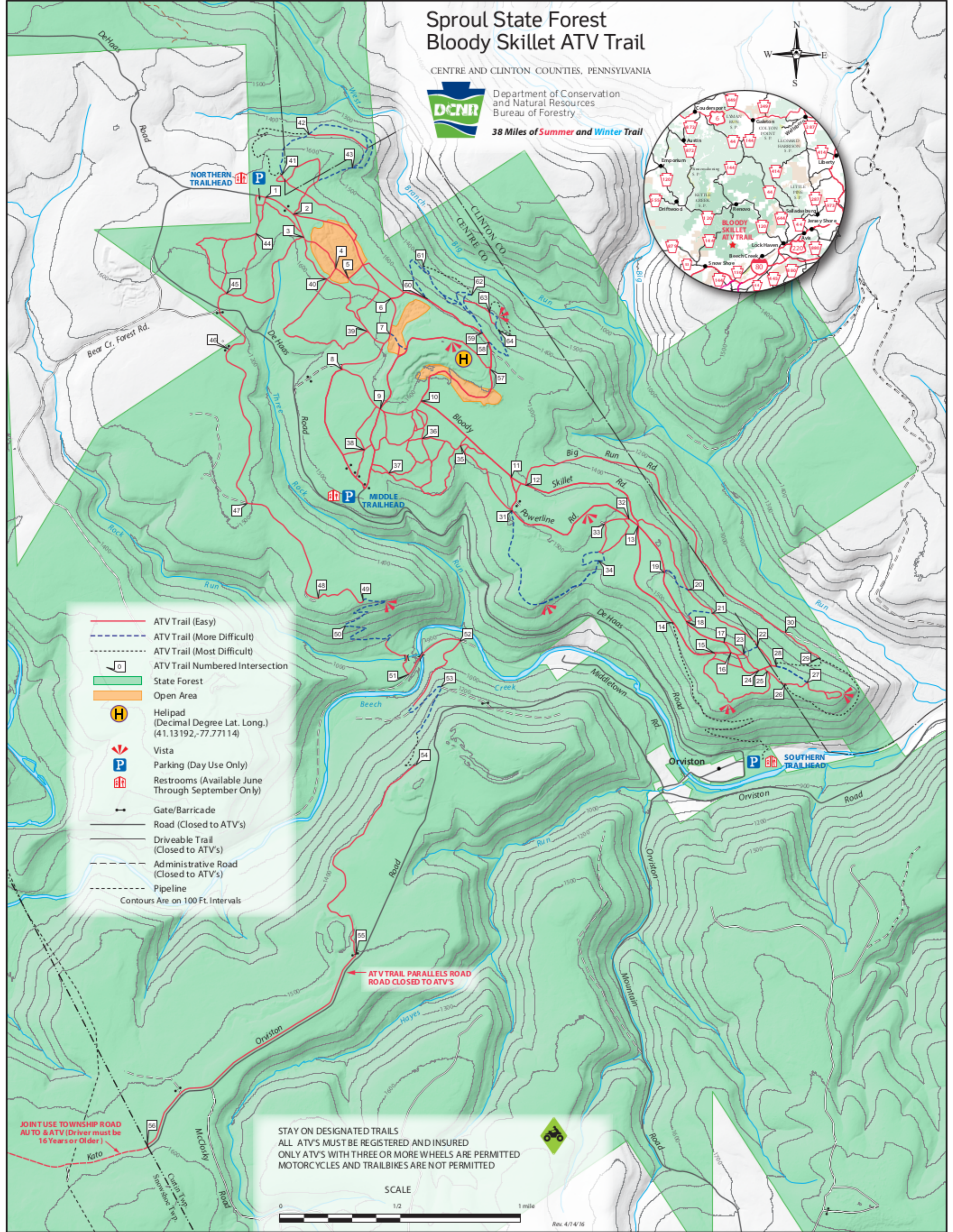
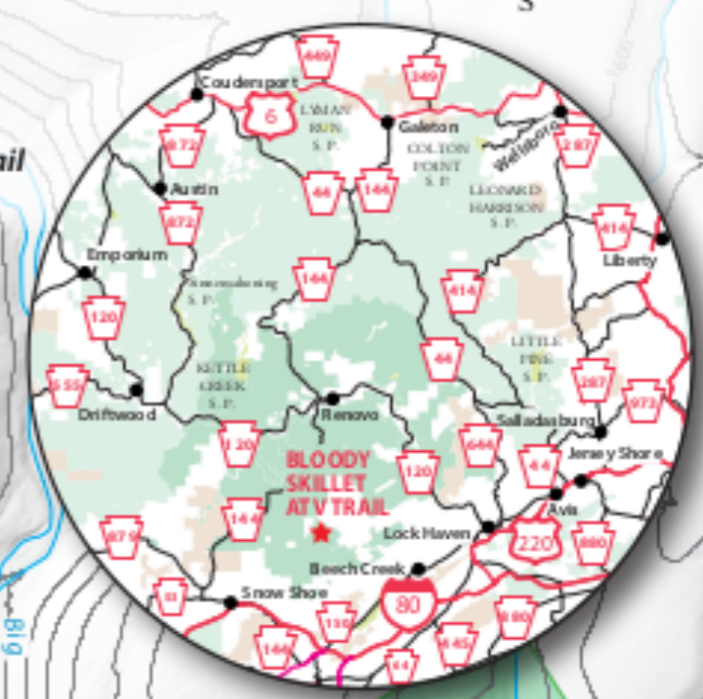

- ATV Trail (Easy)
- - - ATV Trail (More Difficult)
- - - ATV Trail (Most Difficult)
- 0 ATV Trail Numbered Intersection
- State Forest
- Open Area
- H Helipad  
(Decimal Degree Lat. Long.)  
(41.13192, -77.77114)
- ↖ Vista
- P Parking (Day Use Only)
- ♿ Restrooms (Available June Through September Only)
- Gate/Barricade
- Road (Closed to ATV's)
- Driveable Trail (Closed to ATV's)
- Administrative Road (Closed to ATV's)
- Pipeline
- Contours Are on 100 Ft. Intervals

ATV TRAIL PARALLELS ROAD  
ROAD CLOSED TO ATV'S

JOINT USE TOWNSHIP ROAD  
AUTO & ATV (Driver must be  
16 Years or Older)

STAY ON DESIGNATED TRAILS  
ALL ATVS MUST BE REGISTERED AND INSURED  
ONLY ATVS WITH THREE OR MORE WHEELS ARE PERMITTED  
MOTORCYCLES AND TRAILBIKES ARE NOT PERMITTED



Rev. 4/14/16