

ENTERED FOR RECORD  
 '86 SEP 24 PM 12 30  
 JOHN H. HILES  
 RECORDER OF DEEDS  
 CENTRE COUNTY, PA.

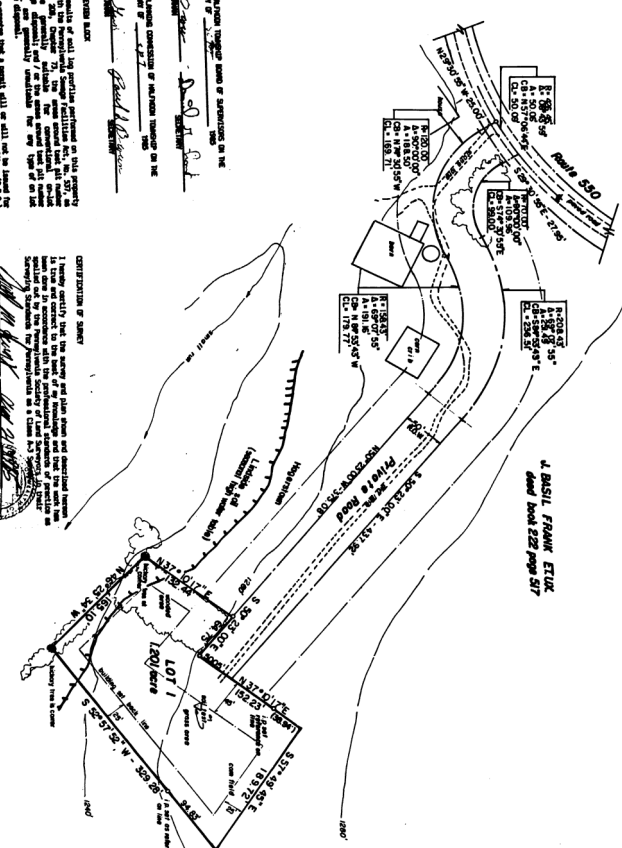
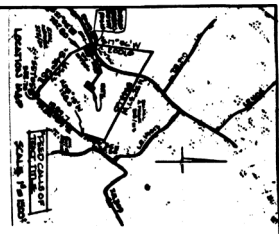

PERSONAL PROPERTY OF THE PARTIES TO THIS DEED IS NOT BEING TRANSFERRED BY THIS DEED. THE PARTIES TO THIS DEED HAVE AGREED TO WAIVE ANY RIGHTS THEY MAY HAVE IN ANY SUCH PROPERTY.

WITNESSED BY ME, THE RECORDER OF DEEDS, ON THIS 24th DAY OF SEPTEMBER, 1986, AT HARRISBURG, PENNSYLVANIA.

JOHN H. HILES  
 RECORDER OF DEEDS

**CERTIFICATION OF SURVEY**

I, the undersigned, being duly sworn, depose and say that I am a duly Licensed Professional Engineer in the State of Pennsylvania, and that I am the duly Licensed Professional Engineer who has prepared the foregoing plat, and that the same is a true and correct copy of the original plat as the same appears on the files of the Surveying Board of the State of Pennsylvania.

WITNESSED BY ME, THE SURVEYOR, ON THIS 24th DAY OF SEPTEMBER, 1986, AT HARRISBURG, PENNSYLVANIA.

JOHN H. HILES  
 SURVEYOR

**PRELIMINARY/FINAL SUBDIVISION PLAN**

**SECTION 11, LOT 1**

**L BASIL FRANK ET AL**

**HARRISON TOWNSHIP, CENTRE COUNTY**

**PENNSYLVANIA**

**HENRY SUREYS**

1:500 SCALE

DATE: 09/24/86

BY: [Signature]

**BK34PG105**