

**LOCATION MAP**  
CENTRE HALL AND SPRING MILLS QUADRANGLE'S  
1" = 2000'

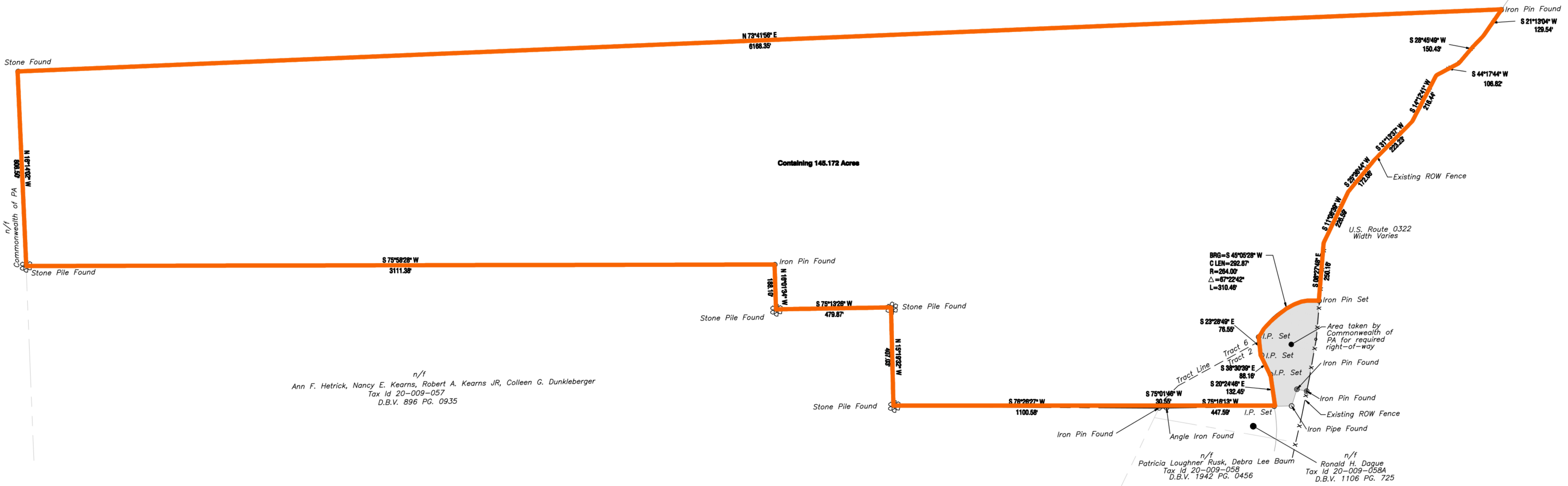

n/f  
Commonwealth of PA



Containing 145.172 Acres

n/f  
Ann F. Hetrick, Nancy E. Kearns, Robert A. Kearns JR, Colleen G. Dunkleberger  
Tax Id 20-009-057  
D.B.V. 896 PG. 0935

n/f  
Patricia Loughner Rusk, Debra Lee Baum  
Tax Id 20-009-058  
D.B.V. 1942 PG. 0456

n/f  
Ronald H. Dague  
Tax Id 20-009-058A  
D.B.V. 1106 PG. 725

- Notes :
1. Owner: Charlie Brecht  
781 Newville Road  
Elizabethtown, PA 17022
  2. Source of Title:  
Tax ID. 20-009-056  
D.B.V. 1981 PG. 0125  
Tract 2, & Tract 6
  3. This survey was made using information provided by PennDOT.
  4. This survey was based on a map prepared by Mid-Penn Engineering dated April 28, 2008. The adjoining property owners were taken from that plan, and may not reflect the current owners.

NO.	DATE	DESCRIPTION	BY
REVISIONS			

**PLAN SHOWING BOUNDARY  
RETRACEMENT SURVEY**  
OF LANDS OF  
**CHARLIE BRECHT**  
POTTER TOWNSHIP  
CENTRE COUNTY, PENNSYLVANIA



JOB NO. 36P1 16-2.2	DRAWN BY: JRW	CHECKED BY: JRW	SCALE: 1" = 200'	DATE: FEBRUARY 26, 2016	SHEET NO. 1 OF 1 DWG. NO. SU - 1
---------------------------	------------------	--------------------	---------------------	----------------------------	---

CALL BEFORE YOU DIG!  
PENNSYLVANIA ACT 187 REQUIRES  
3 WORKING DAYS NOTICE  
PRIOR TO BEGINNING CONSTRUCTION  
OR DEMOLITION  
Pennsylvania One Call System, Inc.  
1-800-242-1776

