

DISTRICT	COUNTY	ROUTE	SECTION	SHEET
9-0	BLAIR / HUNTINGDON	1013/4021	006/002R/W	5 of 6
TYRONE TOWNSHIP / MORRIS and SPRUCE CREEK TOWNSHIP				
REVISION NUMBER	REVISIONS	DATE	BY	

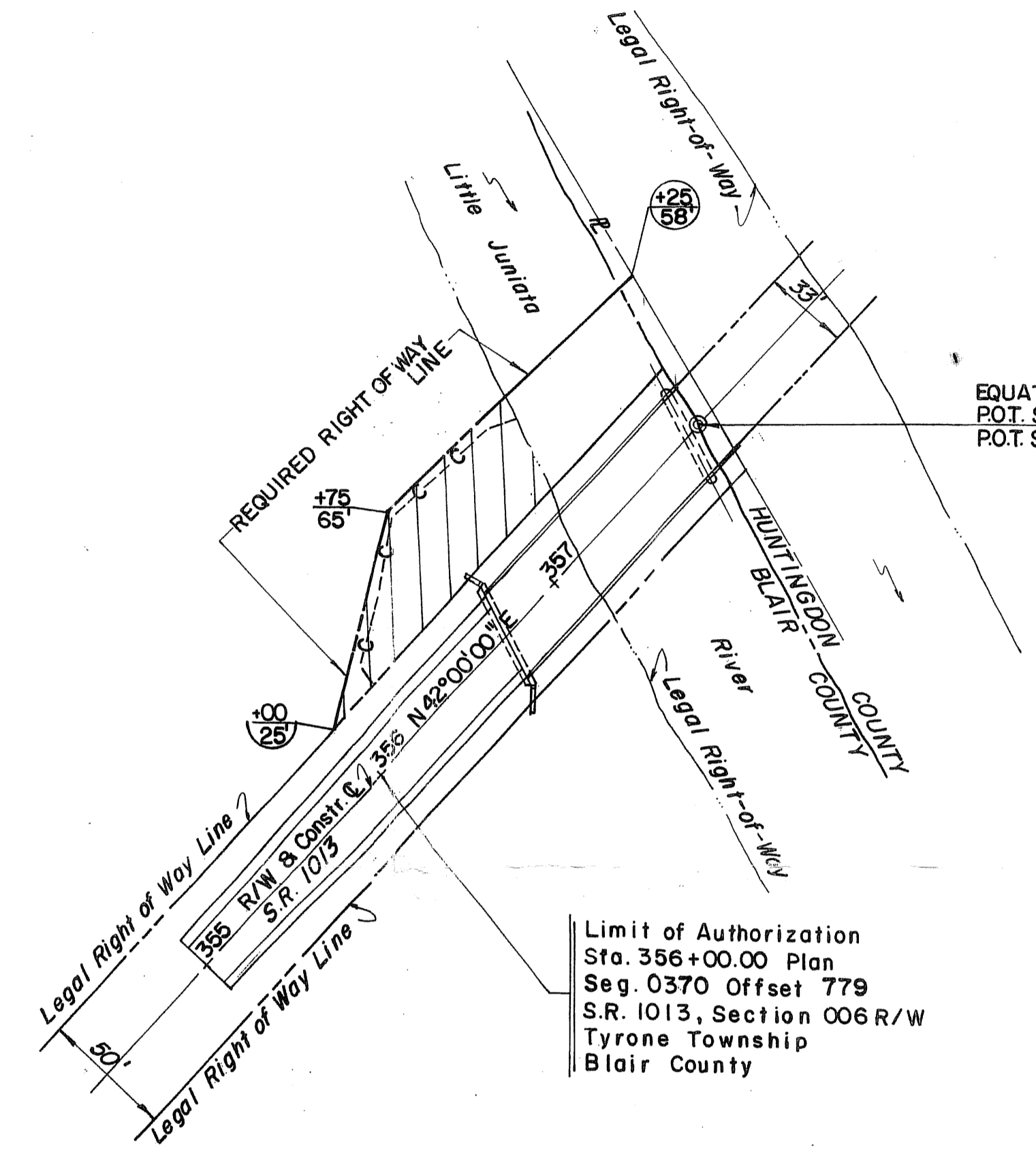
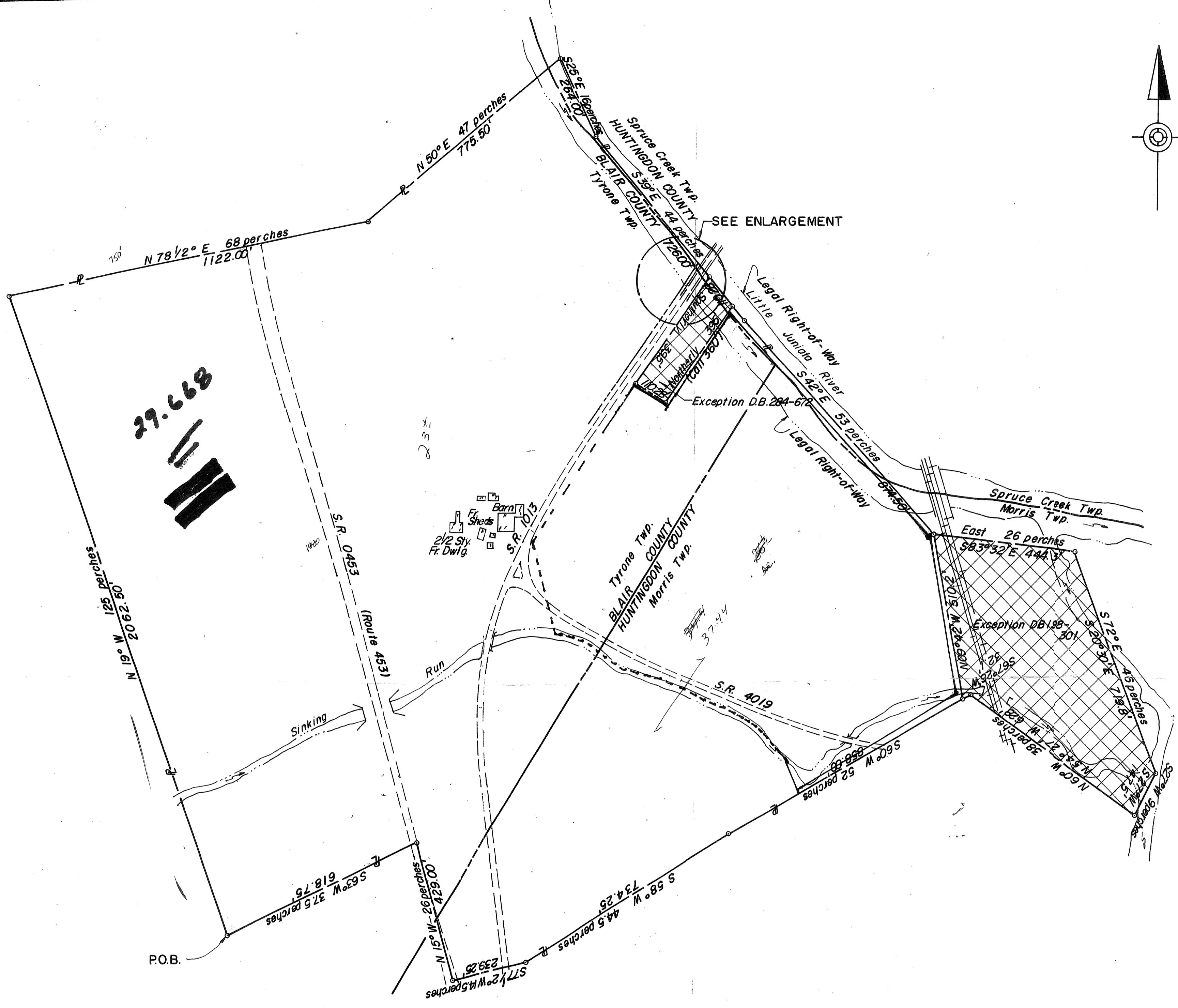
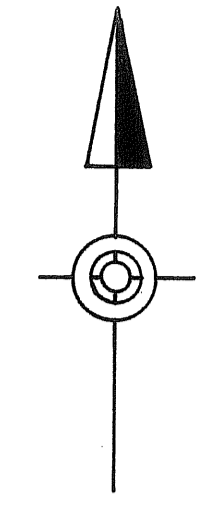

EQUATION
 P.O.T. STA. 357+82.00 S.R. 1013 BK. =
 P.O.T. STA. 0+00.00 S.R. 1013 AHD.

Limit of Authorization
 Sta. 356+00.00 Plan
 Seg. 0370 Offset 779
 S.R. 1013, Section 006 R/W
 Tyrone Township
 Blair County

ENLARGEMENT

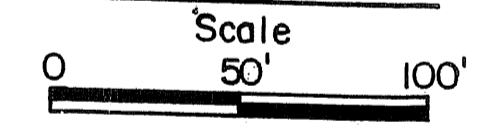

** LEE R. WALLACE, Executor of the Estate of J. CHESTER WALLACE,
 LEE R. WALLACE and MARGARET K. WALLACE, his wife,
 EUGENE W. WALLACE, single
 JOAN N. LAW and THOMAS LAW, her husband
 JEAN N. ANDREWS and ROBERT E. ANDREWS, her husband
 LEGEND

REQUIRED RIGHT OF WAY

PROPERTY PLOT

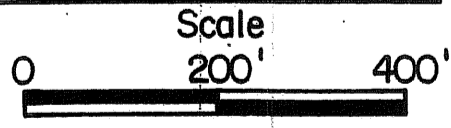

Pl. 30
 26-75
 29-63

Exceptions	
The Pennsylvania Railroad Company DB 198-301	7.451 acres
I. M. Musser DB 284-672	0.956 acres
Total	8.407 acres

PROPERTY PLAT			
COMMONWEALTH OF PENNSYLVANIA-DEPARTMENT OF TRANSPORTATION			
S.R. RTE. 1013 SEC. NO. 006 R/W TYRONE TOWNSHIP BLAIR COUNTY			
PARCEL NO. 1 SHEET NO. 3 CLAIM NO.			
PROPERTY OWNER(S) CHARLES LEE WALLACE and ELLEN S. WALLACE			
GRANTOR(S) **			
DEED BOOK	PAGE	AREAS	ACRS/50 FT.
1030	34	CALCULATED	111.613
DATE OF DEED	10/30/78	EXCEPTIONS	8.407
DATE OF RECORD	4/11/79	LEGAL R/W	16.822
CONSIDERATION	\$47,000	EFFECTIVE	86.384
I.R.S. STAMPS		TOTAL REQ'D R/W	0.086
		TOTAL RESIDUE	86.298
		RESIDUE LT.	49.849
		RESIDUE RT.	36.449
		REQUIRED AREA	ACRS/50 FT.
		RIGHT OF WAY	0.086
		CHANNEL	
		SLOPE	
			VERIFICATION DATE 3/21/88
			DRAWN BY S P B K
			SCALE As Shown

THIS PLAT IS PLOTTED FROM THE DEED OF RECORD IN THE COUNTY COURTHOUSE AND REFLECTS THE ACCURACY AND/OR INACCURACY OF THE DEED.